ITEM	PART	QTY.	DESCRIPTION
1	0G9936	1	TURBOCHARGER 2.4L 36KW 1800RPM
2	0H0788	1	GASKET EXH MAN/TURBO
3	064096B	1	OIL SUPPLY 3LHA(38")
4	0A4707F	1	ADAPTER 1/2NPT X M16-1.5
5	0A4707B	1	ADAPTER 1/4NPT X M12-1.5
6	0C4973C	1	ADAPTER 90D JIC37 1/4NPT X 1/2
7	0A8830	2	WASHER FLAT .34ID X .75OD
8	070006	4	WASHER LOCK M8 SS
9	070010	4	SCREW HHC M8-1.25 X 35 SS FTH
10	0C4975	1	ADAPTOR 1/2 NPT X 37JIC 3/4-16
11	064094	1	ADAPTER 90D JIC37 1/8NPT X 1/2
12	0C2454	2	SCREW THF M6-1 X 16 N WA Z/JS
13	055934C	2	CLAMP STL/VNL .5 X .406 Z
14	0H0746	1	BRKT-EXH MANF 2.4L G2 36KW
15	090388	2	SCREW HHTT M6-1.0 X 12 ZINC
16	0H0935	REF	TUBE TURBO OIL RETURN G2 36KW
17	0G3823	REF	O-RING SIZE 9.0MM X 2.0MM NITR

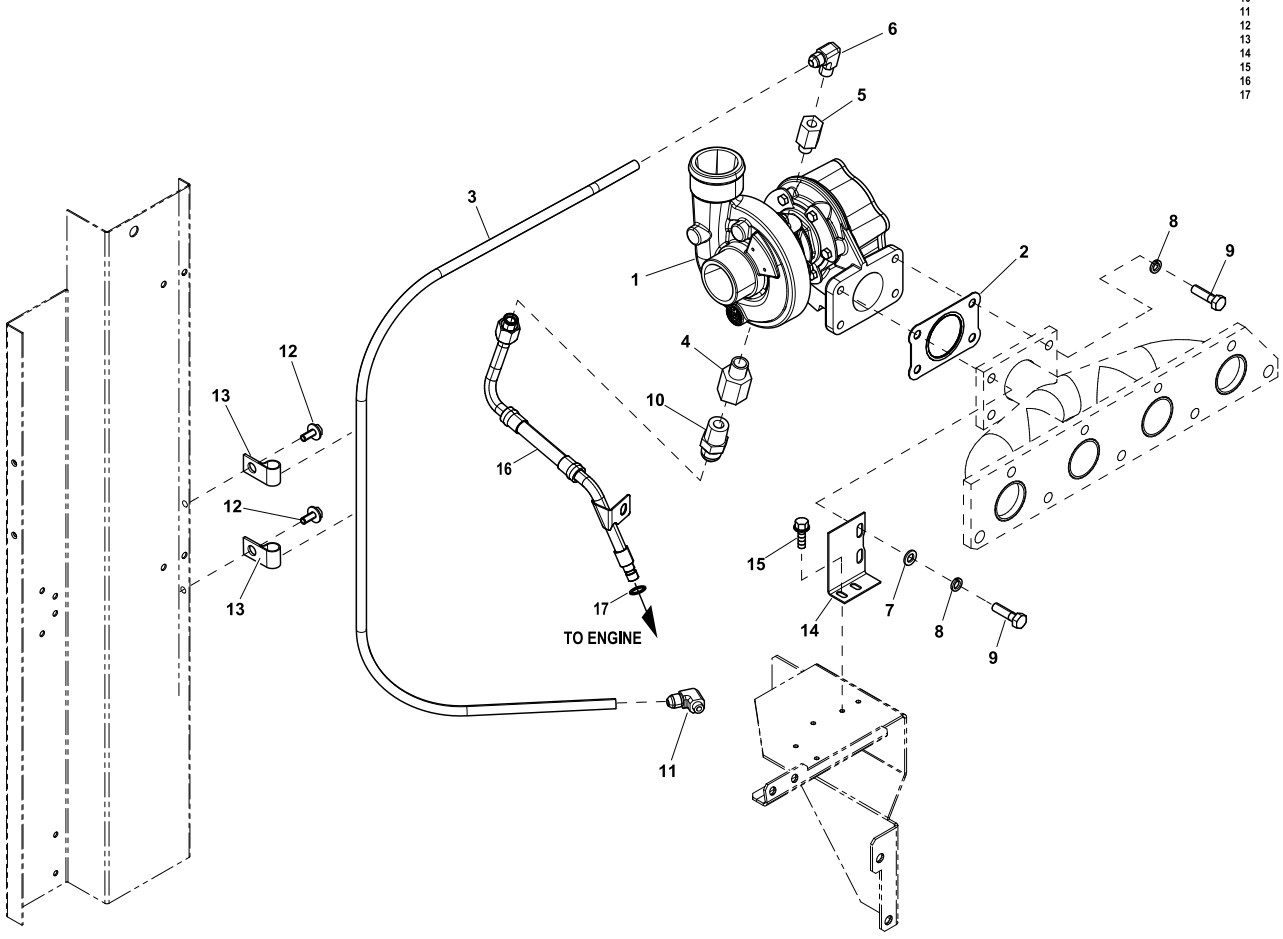

Date	Eco No.
6/5/14	J-9841-B

SHEET 1 OF 1	TITLE EV TURBO 2.4L G2 36KW		GENERAC
GROUP E	FIRST USE QT 36KW	DWN SJB	DWG. NO. 0G9646 / REV B
ALL APPROVALS ELECTRONICALLY STORED INSIDE WINDCHILL		DATE 9/24/08	