REVISIONS				
REV	ECO/ENG	DESCRIPTION	DATE	BY
0	0881/DAB	RELEASED	2/13/2015	LFL
A	CN-1361	RELEASED AT GENERAC	6/6/2016	NSK

Bl	Black
R	Red
W	White
GRN	Green
Br	Brown
Bu	Blue
O	Orange
Bl/W	Black/White
Y/G	Yellow/Green

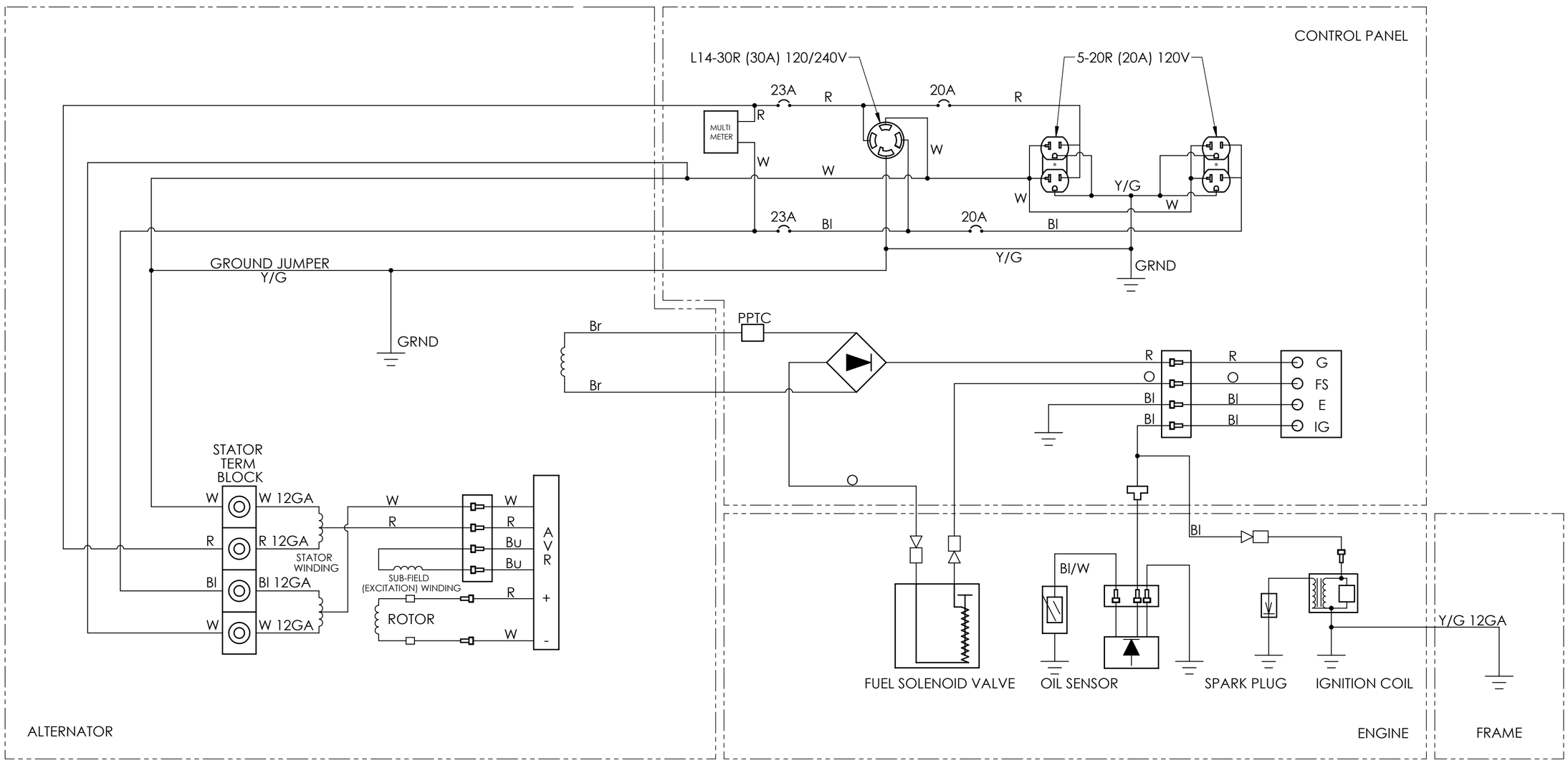

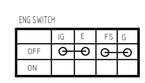

GROUNDING SYSTEM:
NEUTRAL BONDED TO FRAME
(A)

NOTES:
1. ALL RECEPTACLES TO BE CSA OR cUL APPROVED
2. ALL CIRCUIT BREAKERS TO BE CSA OR cUL APPROVED
3. WIRES TO BE CSA OR cUL APPROVED
4. WIRES SHOULD BE INSULATED STRANDED COPPER WIRE RATED FOR 105° AND 600V
5. WIRE GAUGE: 12GA (FOR ALL WIRES IN CONTROL PANEL EXCEPT FOR HOUR METER AND ENGINE SWITCH)

NOTICE

GENERAC POWER SYSTEMS, INC HAS GIVEN YOU USE OF THIS PRINT FOR THE PURPOSE OF PERMITTING YOU TO QUOTE ON OR FILL AN ORDER FOR US. IT IS YOUR DUTY TO KEEP THIS CONFIDENTIAL, AND NOT PERMIT DUPLICATION. THANK YOU

DO NOT SCALE

DIMENSIONS ARE IN INCHES UNLESS OTHERWISE SPECIFIED
TOL ON DECIMALS: .XX ± .03
.XXX ± .01
TOL ON ANGLES: ± 1°

THIRD ANGLE PROJECTION

GENERAC®

DRAWN BY:	PROJ ENG:	P/N:	
NSK	BCD	10000003712	
DATE: 6/6/2016	SCALE: 1:1	3D CAD MODEL VERSION:	SIZE: C

OLD PART NUMBER SPM0145400

TITLE: SCHEMATIC WX 5400

DWG NO.: 10000003712

REV A

SHEET 1 OF 1